

FARRIS, HANSEN & ASSOCIATES, INC.
ENGINEERING — ARCHITECTURE — SURVEYING
7 RIDGWAY COURT P.O. BOX 437
ELKHORN, WISCONSIN 53121
OFFICE: (262) 723-2098 FAX: (262) 723-5886

REVISIONS

PROJECT NO
7326

DATE:
06/01/07

SHEET NO
1 OF 1

PART OF LOT 1 OF HARRINGTON SUBDIVISION
LOCATED IN PART OF THE NORTH 1/2 OF SECTION 27,
TOWN 2 NORTH, RANGE 16 EAST, WALWORTH COUNTY,
WISCONSIN

The land referred to in the Commitment is described as follows:

That part of Lot 1 of Harrington Subdivision described as follows:

Beginning at the most S'ly corner of Lot No. 1 of the Harrington Subdivision according to the plat thereof of record in the office of the Register of Deeds in and for Walworth County, Wisconsin, in Vol. 5 of the Plats on page 80 and 81, thence along the S'ly line of said Lot 1 to an N'ly direction to an iron stake on the bank of Delong Lake; thence from said stake in the same direction to the low water line of said Lake; thence N'ly along the shore of said Lake 85 feet more or less to the SW'ly corner of land conveyed by John E. Stephen to Robert Touton; thence in an E'ly direction along the S'ly line of said land about 20 feet to an iron stake on the bank of the Lake; thence in an E'ly direction along the S'ly line of said land to a stake which is the most SE'ly corner of said land at the road; thence in a S'ly direction 143 feet more or less to a stake at the beginning; all of said above described lands lying and being on the N1/2 of Section 27, T2N, R16E.

Tax Key No: FHA 00003

LEGEND

○ = FOUND IRON PIPE STAKE

● = FOUND IRON REBAR STAKE

{XXX} = RECORDED AS

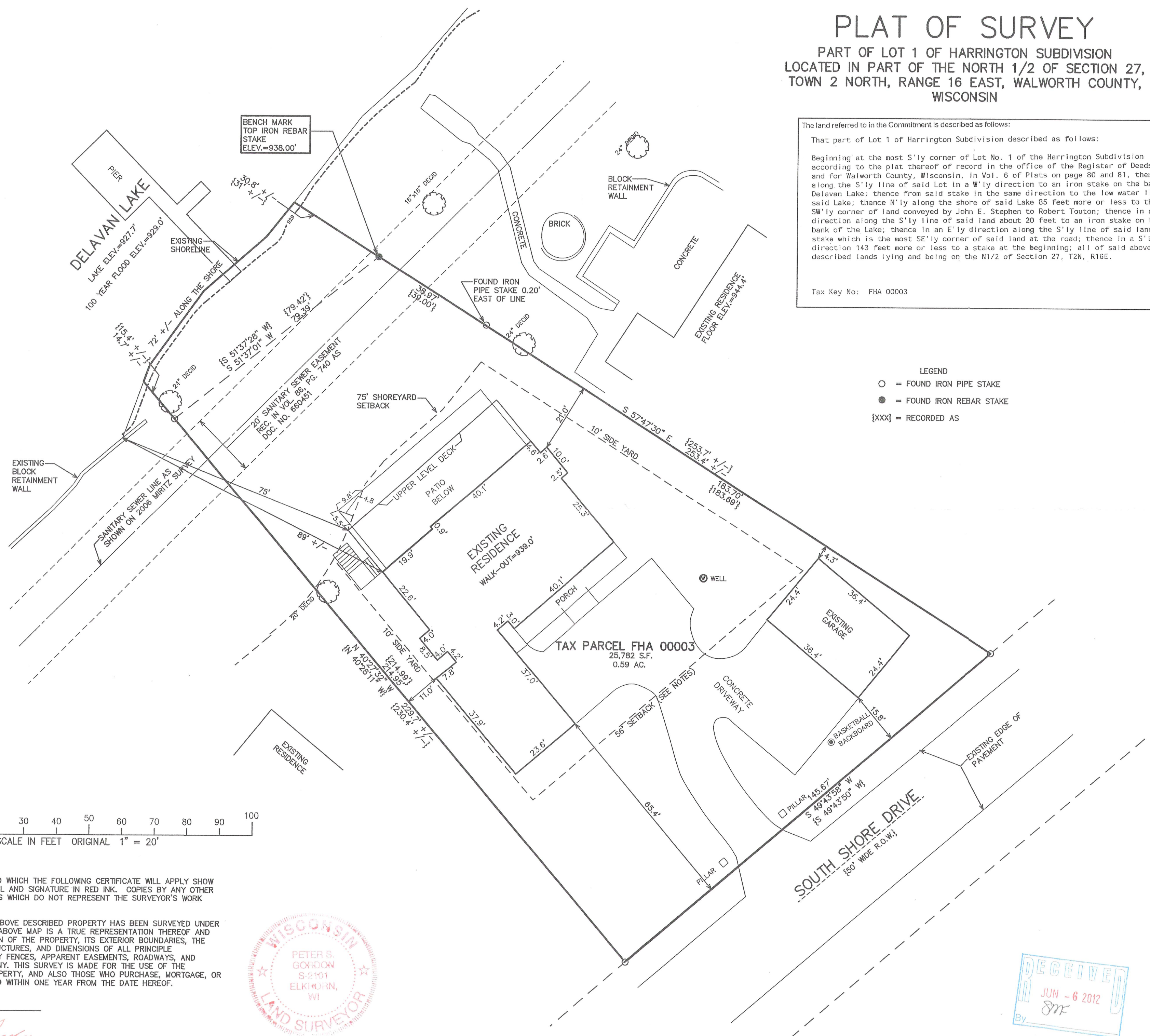
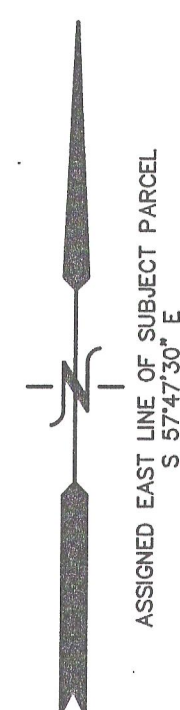

NOTE: COPIES OF THIS MAP TO WHICH THE FOLLOWING CERTIFICATE WILL APPLY SHOW THE SURVEYOR'S ORIGINAL SEAL AND SIGNATURE IN RED INK. COPIES BY ANY OTHER MEANS MAY HAVE ALTERATIONS WHICH DO NOT REPRESENT THE SURVEYOR'S WORK PRODUCT.

I HEREBY CERTIFY THAT THE ABOVE DESCRIBED PROPERTY HAS BEEN SURVEYED UNDER MY DIRECTION AND THAT THE ABOVE MAP IS A TRUE REPRESENTATION THEREOF AND SHOWS THE SIZE AND LOCATION OF THE PROPERTY, ITS INTERIOR ENCLOSURES, THE LOCATION OF ALL VISIBLE STRUCTURES, AND DIMENSIONS OF ALL PRINCIPLE BUILDINGS THEREON, BOUNDARY FENCES, APPARENT EASEMENTS, ROADWAYS, AND VISIBLE ENCROACHMENTS, IF ANY. THIS SURVEY IS MADE FOR THE USE OF THE PRESENT OWNERS OF THE PROPERTY, AND ALSO THOSE WHO PURCHASE, MORTGAGE, OR GUARANTEE THE TITLE THERETO WITHIN ONE YEAR FROM THE DATE HEREOF.

DATED: MAY 15, 2012

PETER S. GORDON

5/16/2012 X: \Projects\7326\7326_12\dcad\titlesrvy

FHA - 3

216-4946